

WAHUBIRI MATAIFA

Augustine Ruuta 2010

Wa hu bi ri ma ta i - fa ha ba ri za u tu ku fu wa ke wa hu bi ri ma ta

6 i - fa ha ba ri za u tu ku fu wa ke wa ke Ta nga ze ni wo ko vu wa ke si ku

13 kwa si ku na wa tu wo te ha ba ri za ma a ja bu ya ke.

19 Shairi
1. Mwi mbi e ni Bwa na wi mbo m pya mwi mbi e ni Bwa na n chi yo - te

WAHUBIRI MATAIFA

24

mwi mbi e ni Bwa na li ba ri ki ni ji - na la ke

29 Alto & Tenor

2.M pe ni Bwa na e nyi ja ma a za wa tu m pe ni Bwa na u tu ku fu na

35

ngu - vu m pe ni Bwa na u tu ku fu wa - ji na la ke.

3.Mwimbi e ni Bwa na kwa u zu ri wa u ta ka ti fu te te me ke ni mbe le za

te te me ke ni mbe le za

ke n chi yo - - te se me ni ka ti ka ma ta i fa Bwa na a me ta ma la ki

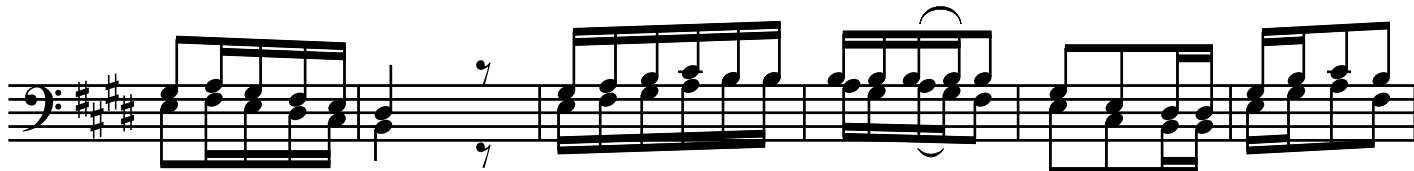

a ta wa hu ku mu wa tu kwa a di li

